

KEY	P7105 750mm ROAD CLOSED	01	ROAD AHEAD CLOSED FOLLOW DIVERSION	02	Diverted traffic	04	Diverted traffic	06	Diversion	08	ROAD AHEAD CLOSED	10	Diverted traffic	12	Diverted traffic	14	15
	ADVANCED WARNING SIGNS TO ROAD AHEAD CLOSED ON --- TO --- FOR --- DAYS FROM --- TO ---	Diversion ENDS	03	Diverted traffic	05	Diversion	07	Diversion	09	Diversion	11	Diverted traffic	13	Diverted traffic			

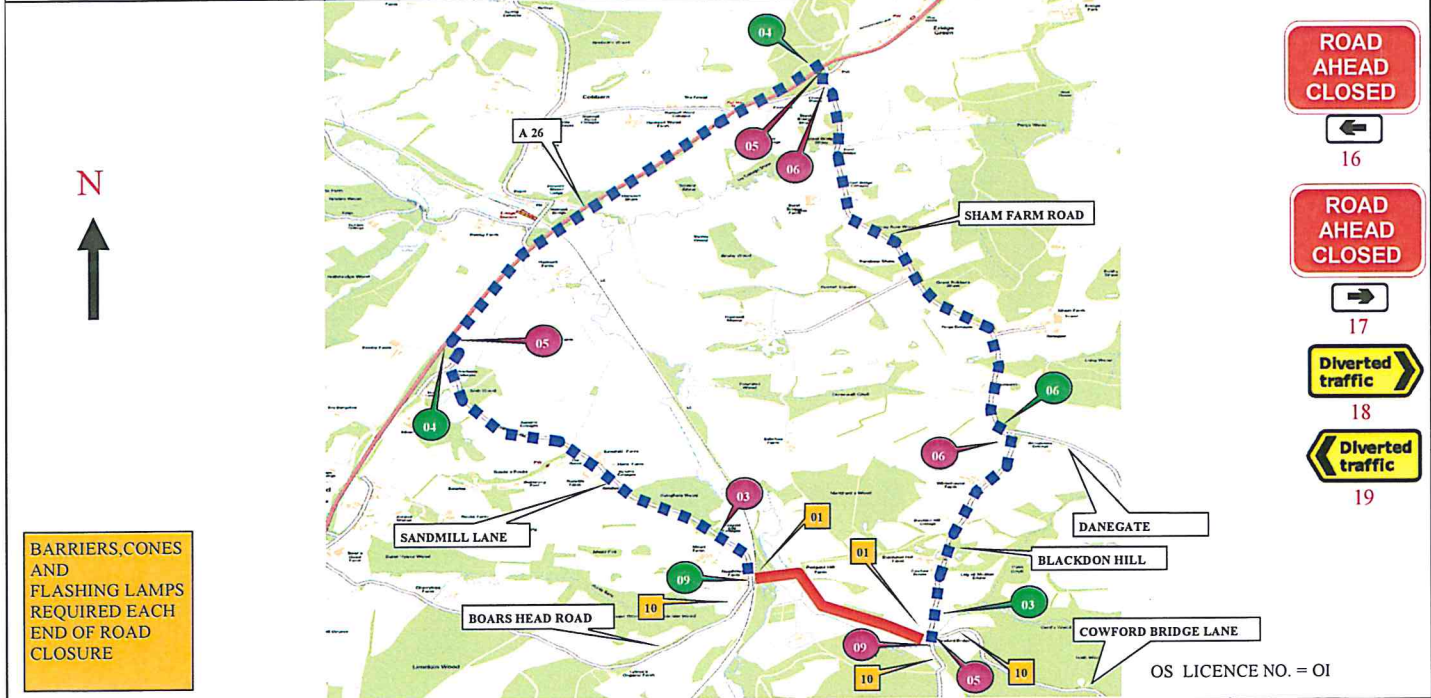

- ROAD AHEAD CLOSED
- 16
- ROAD AHEAD CLOSED
- 17
- Diverted traffic
- 18
- Diverted traffic
- 19

 ALUX PLANT TRAFFIC CONTROL & MANAGEMENT A-Plant Lux Traffic Control & Management Kemble Airfield Enterprise Park Cirencester Road Kemble GL7 4BQ Telephone: 03700500792 Fax: 0845 0047105	NOTES 1 ALL EQUIPMENT SHALL BE APPROVED AND SHALL COMPLY WITH THE DEPARTMENT OF TRANSPORT SPECIFICATION MCH2111. THIS DRAWING DOES NOT SHOW THE NORMAL ROADWORK SIGNING THAT WILL BE REQUIRED (S44# #). 2 ALL SIGNS TO BE IN ACCORDANCE WITH TSGRD 2012 AND TO MINIMUM CLASS 3 REFLECTIVE. 3 MINIMUM 4 DIGIT OF LETTERING TO BE 48MM AND SIGN BOARDS TO BE MIN 1500MM x 1500MM WHERE APPROPRIATE. THIS DRAWING IS PROTECTED BY COPYRIGHT AND THE INFORMATION CONTAINED THEREIN IS CONFIDENTIAL. THE DRAWING MAY NOT BE COPIED AND THE INFORMATION CONTAINED THEREIN MAY NOT BE USED, OR DISCLOSED TO A THIRD PARTY, WHOLLY OR IN PART, WITH THE WRITTEN PERMISSION OF APLANT LUX TRAFFIC CONTROLS LTD.				CROWN COPYRIGHT DATA REPRODUCED BY PERMISSION OF THE CONTROLLER OF HMSO				
	CLIENT DETAILS HAMMOND	REP/DEPOT RR/130	DRAWN BY AR	ADDRESS REDGATE MILL LANE ERIDGE TUNBRIDGE WELLS EAST SUSSEX TN3 9LT	KEY				
	AMEND NO 00	SHEET NO. 1 OF 1	DATE 15/04/2016		ROAD CLOSURE	DIVERSION ROUTE	ANTI-CLOCKWISE DIVERSION	CLOCKWISE DIVERSION	ROAD CLOSURE SIGN
	SUITABLE TIME TO UNDERTAKE THE WORKS				ROAD CLOSURE LENGTH APPROX 850M ROAD CLOSURE WIDTH APPROX 3.5M				
OFFPEAK 0930-1530	NIGHT 2100-0400	WEEKEND	WEEKDAY 0600-1700	24 HOUR WORKS	HIRE ADVICE 130-S003366				
				BUS ROUTE AFFECTED					